

SEC. 4, T-11-N, R-3-W

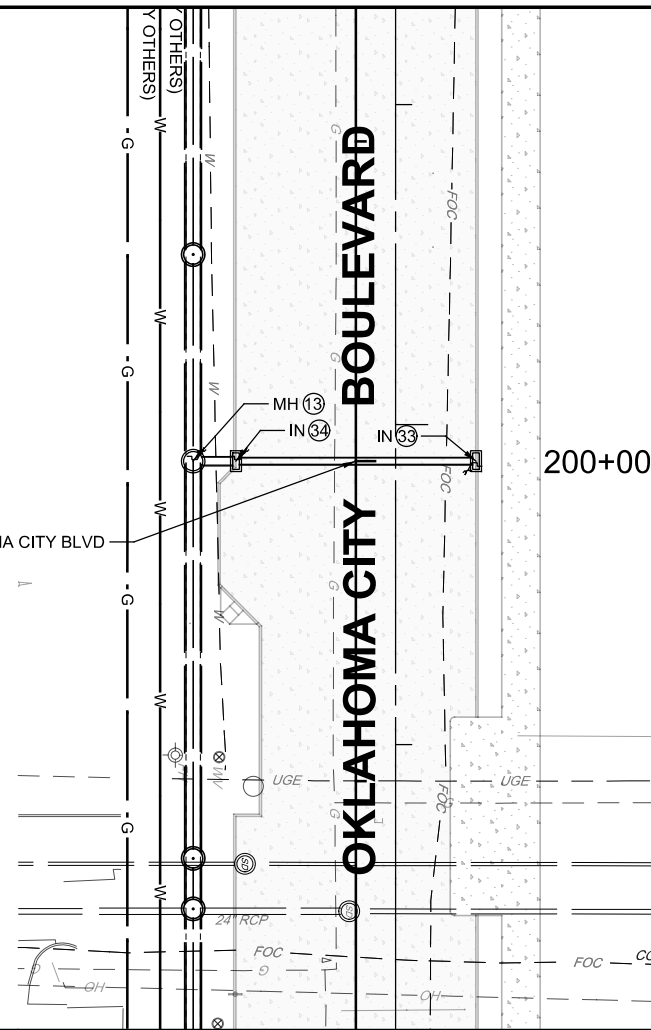

SEC. 4, T-11-N, R-3-W

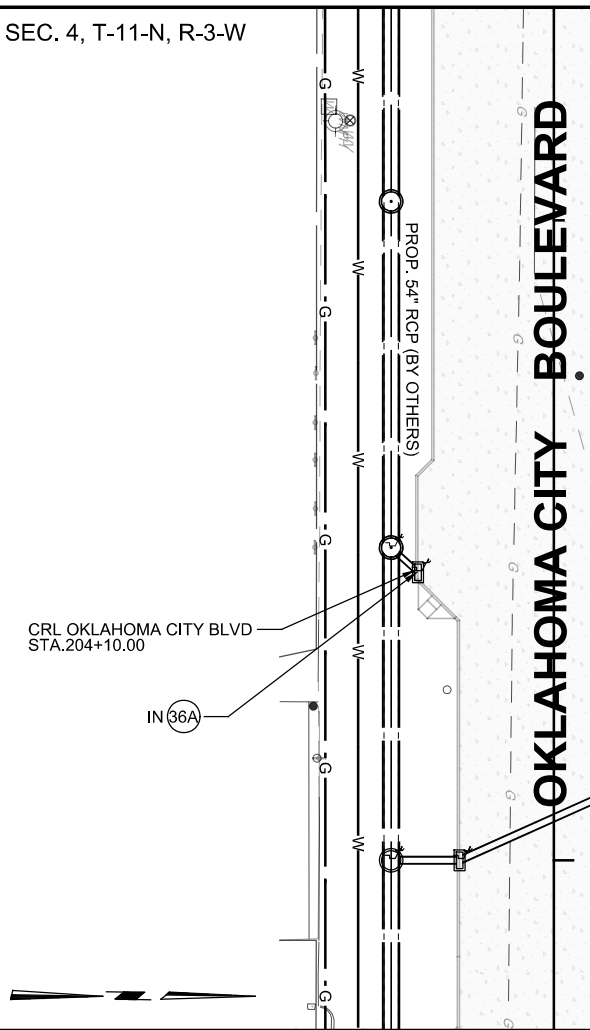

SEC. 4, T-11-N, R-3-W

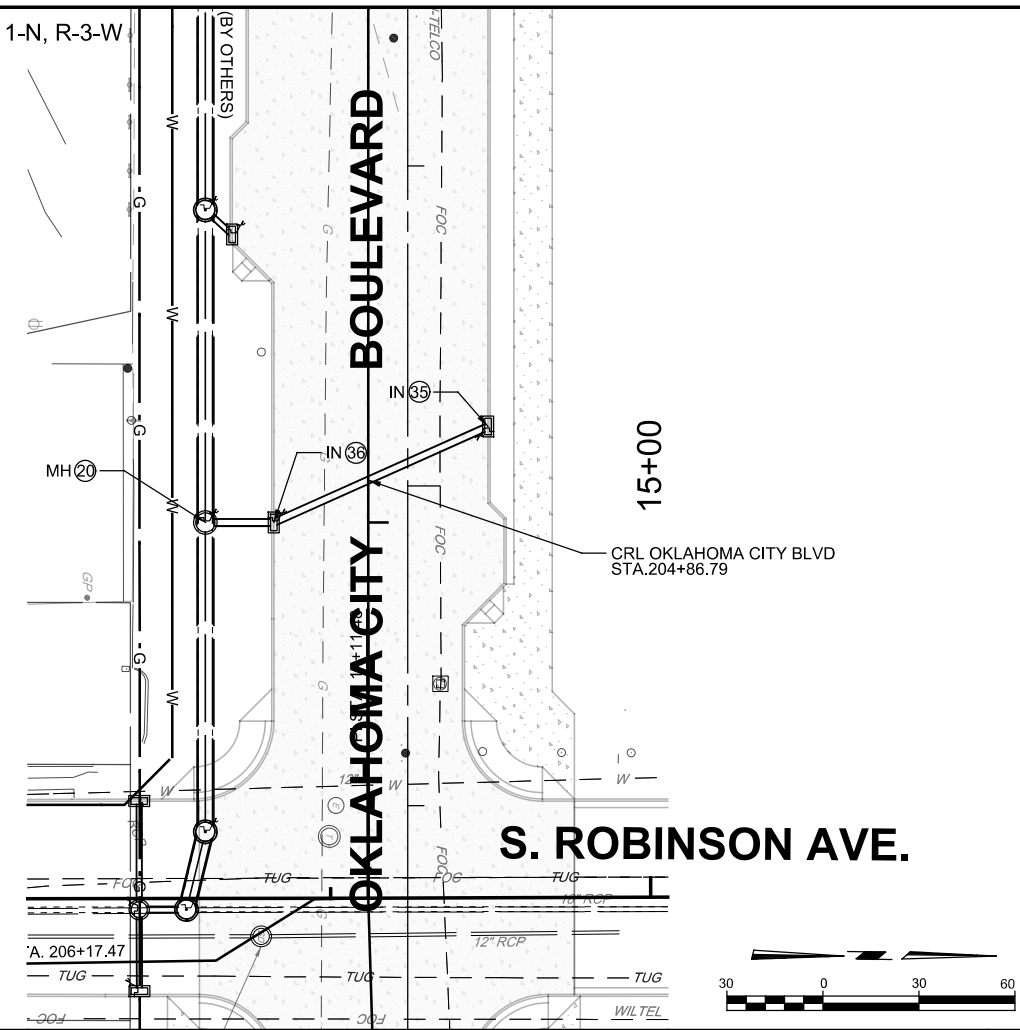

1200				1200				1200
1195		STR. MH13 CONST. 6\"/>		1195		STR. IN 36A CONST. CIDES. 2 (STD.) W/11.39 L.F. 18\"/>		1195
1190		EXIST. GAS LINE CROSSING EXACT DEPTH UNKNOWN MH13		1190		EXISTING GROUND		1190
1185		CONST. 24\"/>		1185		CONST. 18\"/>		1185
1180		CONST. 30\"/>		1180				1180
1175		STR. MH 13, STR. IN 34, STR. IN 33 OKLAHOMA CITY BLVD STA. 200+00.00		1175		STR. IN 36A OKLAHOMA CITY BLVD STA. 204+10.00		1175

PRINT DATE: 11/19/2015 T:\1024-06\Drawings\Roadway\Prelim\PhP\1024-06 STRM-pp02.dgn